

# Feeder Calf Identification Form

Required for all 4-H and FFA Beef and Dairy Beef Feeder Projects

This form is due to the Extension Office by JUNE 1!

***Each calf must have a complete form!***

*(Turn in multiple forms for multiple calves)*

*The form must be filled out with all information requested, including the photo of the animal.*

This agreement certifies that the 4-H/FFA member listed below has had in his/her care and/or possession the feeder calf listed below no later than June 1st of the current year. Even if the member does not own the calf, continuous care after June 1st is an important part of the feeder calf project experience. If member ownership/full possession of the animal cannot occur, the breeder/owner and parent signing below are acknowledging that the member has, at minimum, responsibility for care and management as listed below. If the animal has not been weaned by June 1st, indicate intent for care and management below.

4-H/FFA member \_\_\_\_\_

Club \_\_\_\_\_

Feeder calf I.D. # (or picture attached) \_\_\_\_\_ Breeder/owner \_\_\_\_\_

Care agreement or intent for care agreement: \_\_\_\_\_

Signature of breeder/owner \_\_\_\_\_ Date \_\_\_\_\_

Signature of member \_\_\_\_\_ Date \_\_\_\_\_

Signature of parent(s) \_\_\_\_\_ Date \_\_\_\_\_

*Please attach a good, clear photo of the RIGHT SIDE of your calf (see example below). Make sure your animal is clean before taking the photo, or it could create a problem in the event of trying to identify your calf. Firmly attach your photo below over the example given.*

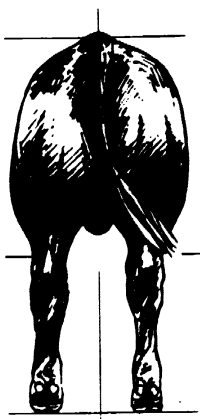

} Right side

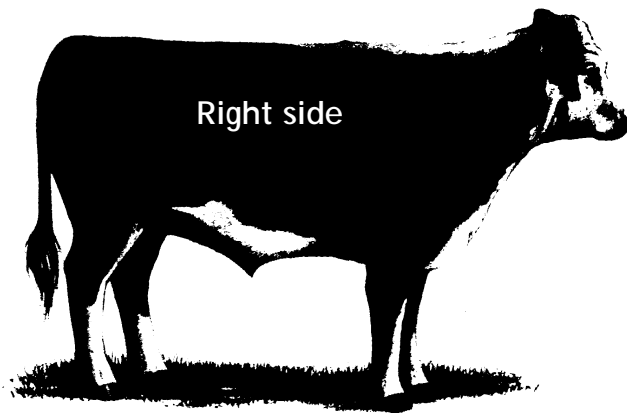

To identify the **RIGHT SIDE** of your calf, stand behind your calf looking toward its head. The side of the calf to your right is the **RIGHT SIDE** to be photographed.

Feeder calves must be born after January 1st of the current year.